The Bordogni Vocalises, Volume One, Number 4

Andante cantabile (♩=63) Bordogni's tempo
Andante cantabile (♩=69) Rochut's tempo

Giulio Marco Bordogni (1789-1856)

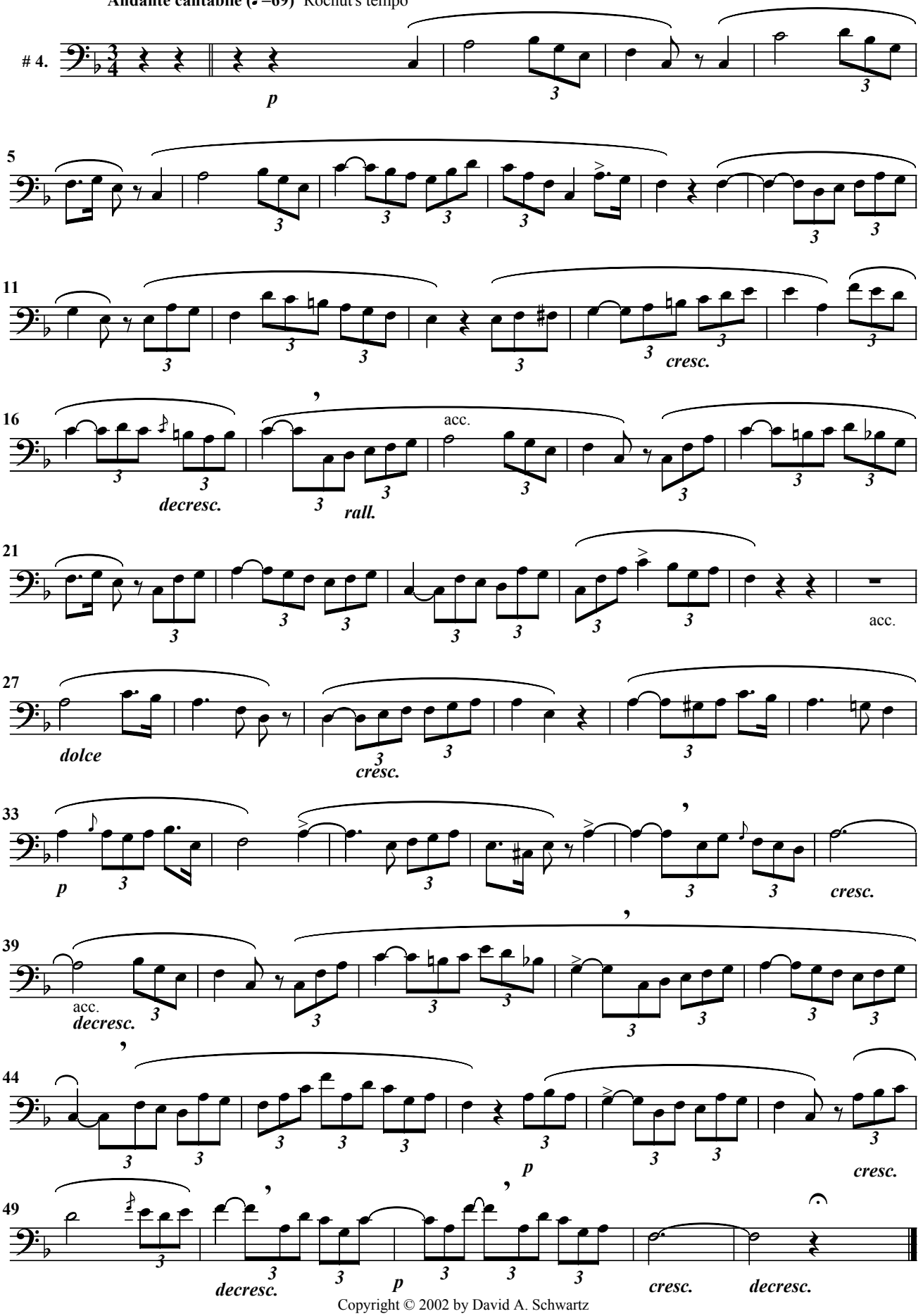

Copyright © 2002 by David A. Schwartz
Rochut's edition omits Bordogni's accents.